

ABELL
SURVEYING & MAPPING
 DELAVAN, WISCONSIN 53115
 414-728-6757

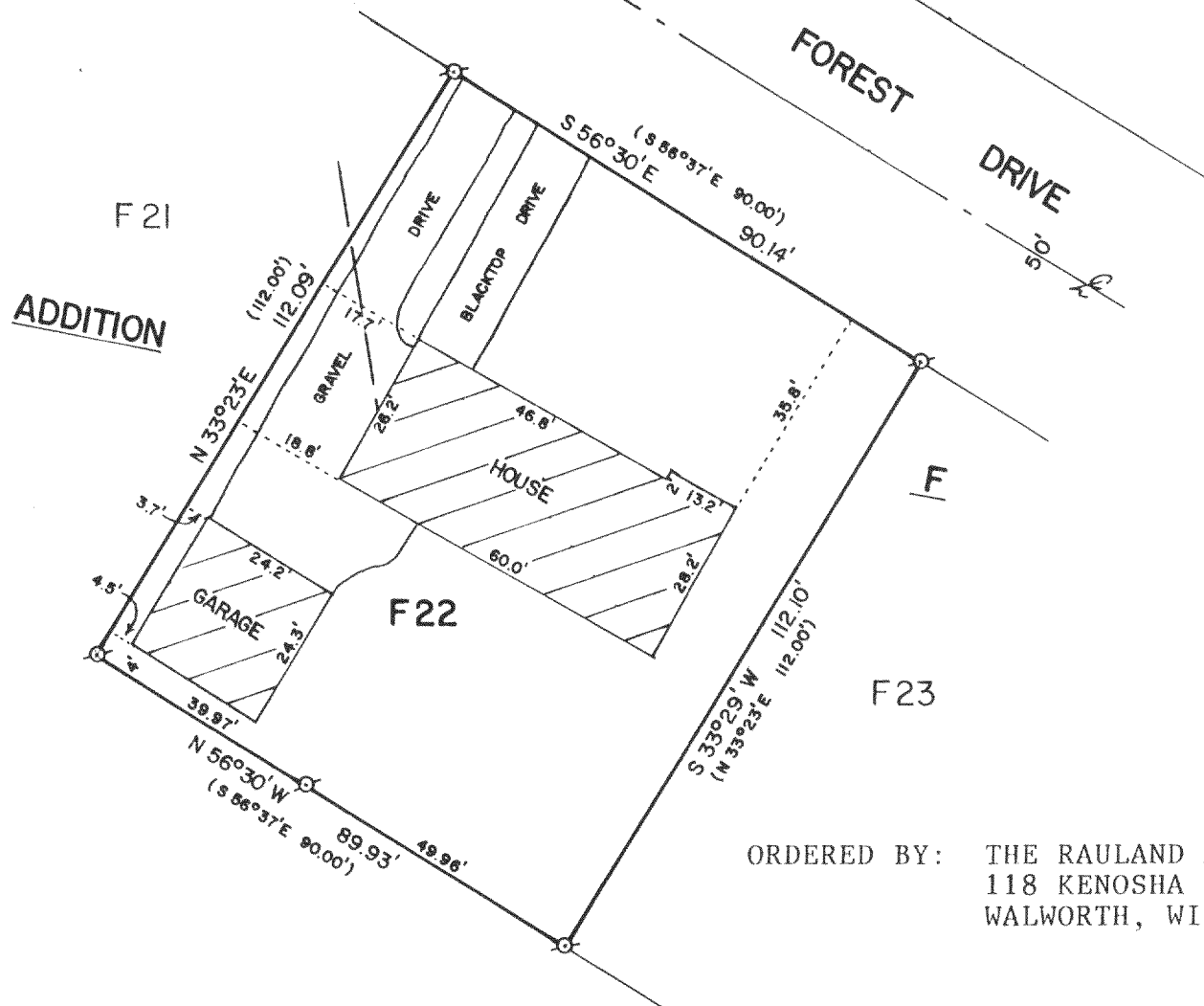

PLAT OF SURVEY OF

LOT F22, ADDITION F, COUNTRY CLUB ESTATES, VILLAGE
 OF FONTANA-ON-GENEVA LAKE, WALWORTH COUNTY, WISCONSIN.

NOTE: THE BEARING ON THE WESTERLY LINE OF LOT F22 IS ASSUMED
 N 33°23' E AS SHOWN ON THE SUBDIVISION PLAT OF COUNTRY
 CLUB ESTATES, ADDITION F.

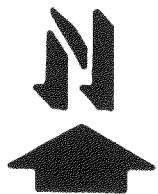
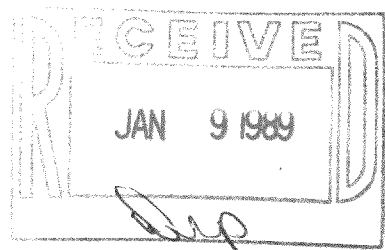

SCALE - 1"=30'

LEGEND

- ⊘ - IRON PIPE FOUND
- — — - OVERHEAD UTILITY LINE
- () - RECORDED AS

I HEREBY CERTIFY THAT I HAVE SURVEYED THE
 ABOVE DESCRIBED PROPERTY AND THAT THE ABOVE
 MAP IS A TRUE REPRESENTATION THEREOF AND
 SHOWS THE SIZE AND LOCATION OF THE PROPERTY,
 ITS EXTERIOR BOUNDARIES, THE LOCATION OF ALL
 VISIBLE STRUCTURES AND DIMENSIONS OF ALL
 PRINCIPAL BUILDINGS THEREON, BOUNDARY FENCES,
 APPARENT EASEMENTS, ROADWAYS AND VISIBLE
 ENCROACHMENTS, IF ANY, TO THE BEST OF MY
 KNOWLEDGE AND BELIEF.

THIS SURVEY IS MADE FOR THE USE OF THE PRESENT
 OWNERS OF THE PROPERTY, AND ALSO THOSE WHO
 PURCHASE, MORTGAGE, OR GUARANTEE THE TITLE
 THERETO WITHIN ONE (1) YEAR FROM DATE HEREOF.

David F. Abell

DAVID F. ABELL
 WISCONSIN REGISTERED LAND SURVEYOR, S-1596

October 13, 1988

DATE JOB NUMBER - 88235

NOTE: THIS IS NOT A CERTIFIED COPY UNLESS SEALED.